Activity and State Diagrams

Tenant

FR1- Update personal information (Done by: Anisa Domi)

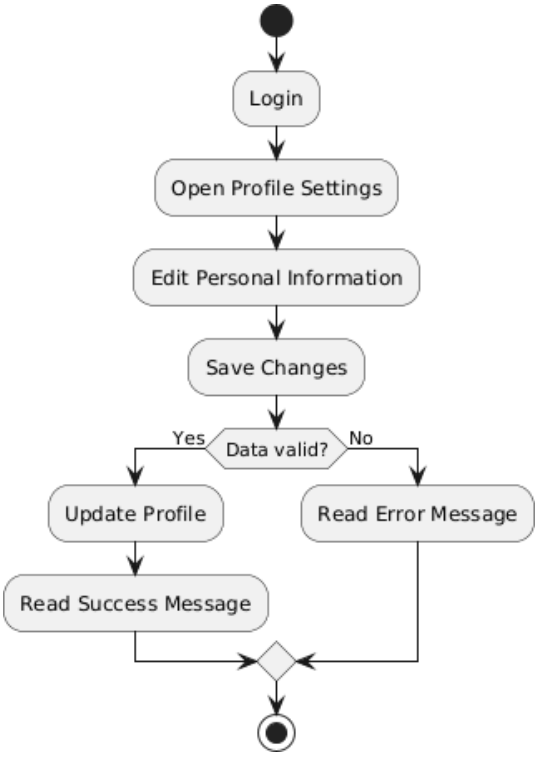

FR2 - Search properties (Done by: Anisa Domi)

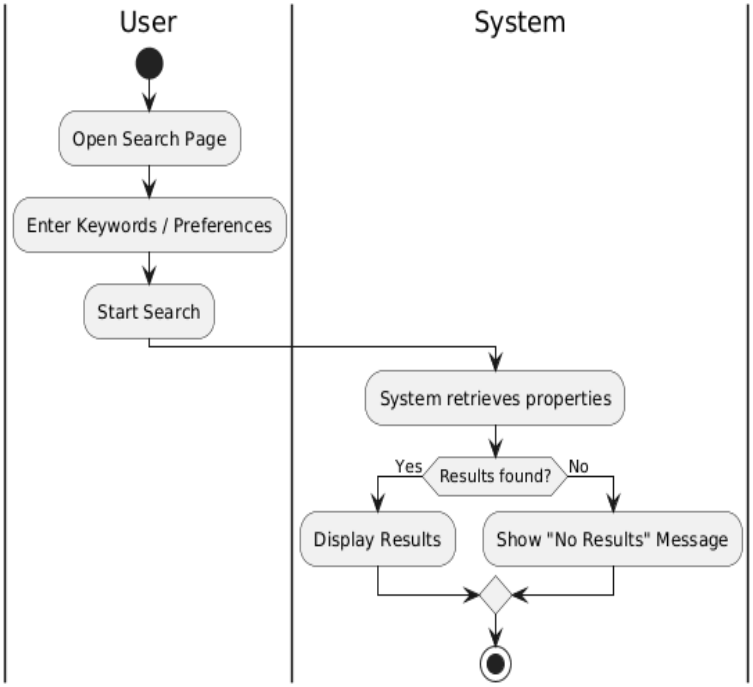

FR3 - Filter properties (Done by: Anisa Domi)

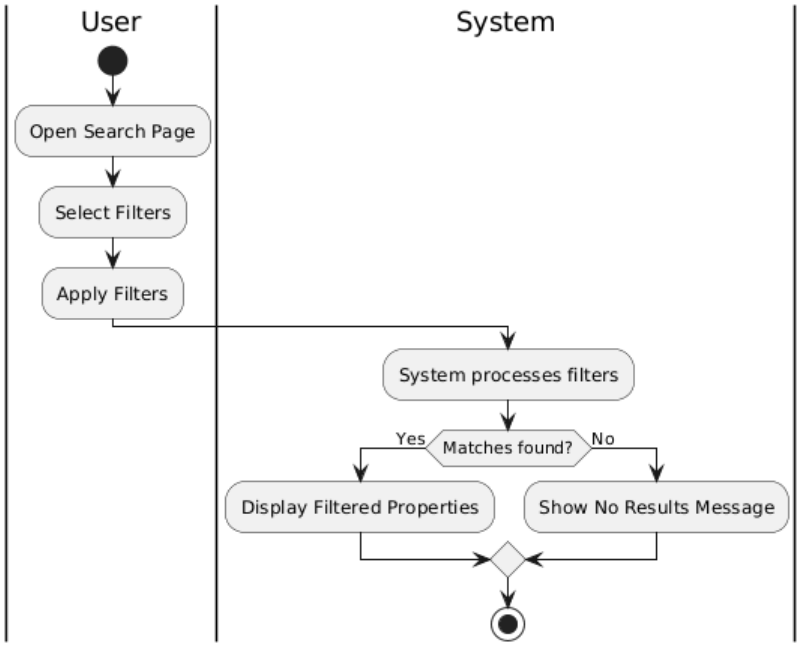

FR4 - View property details and booking history. (Done by: Anisa Domi)

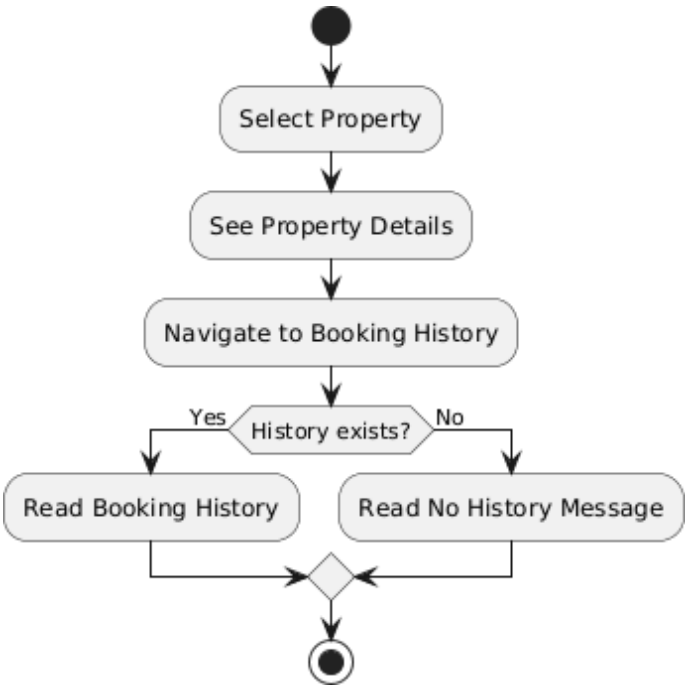

FR5 - Send rental requests and message to property owners. (Done by: Anisa Domi)

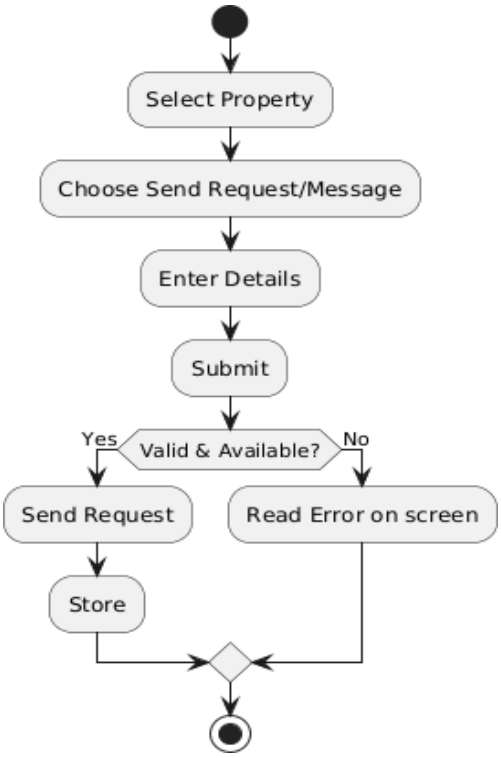

FR6 - Cancel rental request (Done by: Anisa Domi)

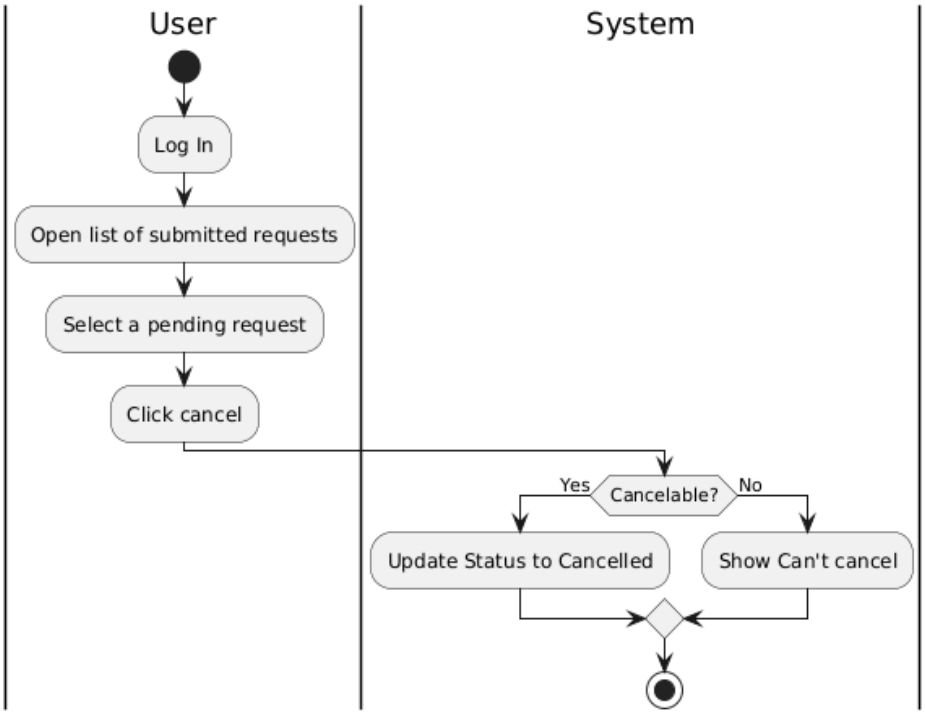

<u>FR7 - Receive messages from property owners.</u> (Done by: Haidi Toto)

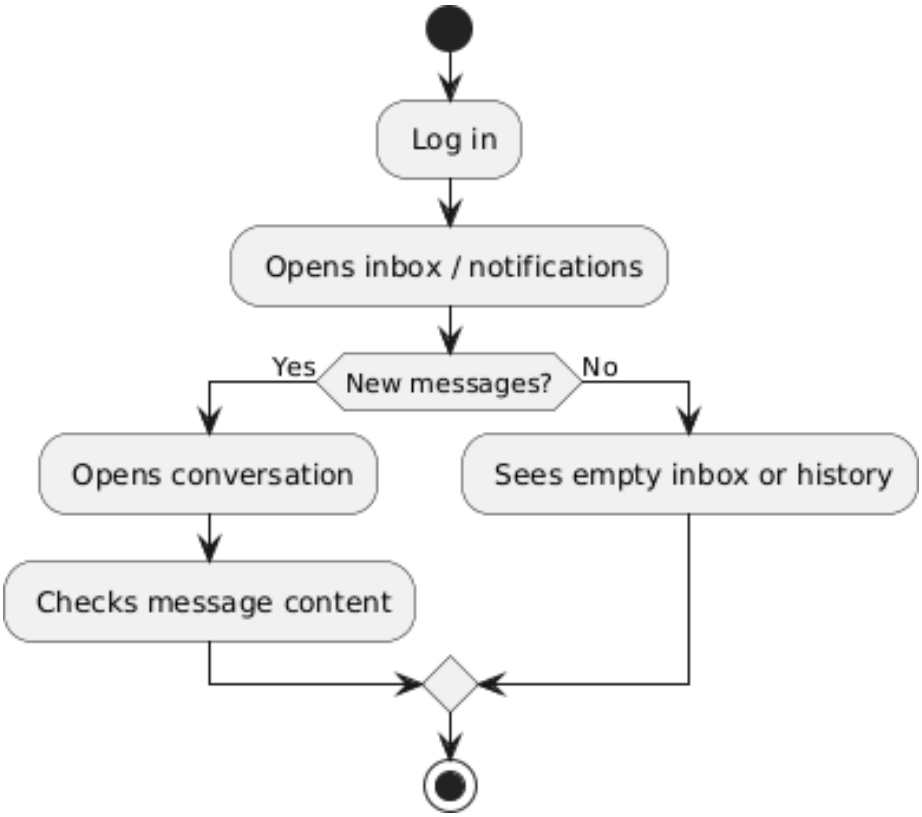

FR8 – Submit rental payments. (Done by: Haidi Toto)

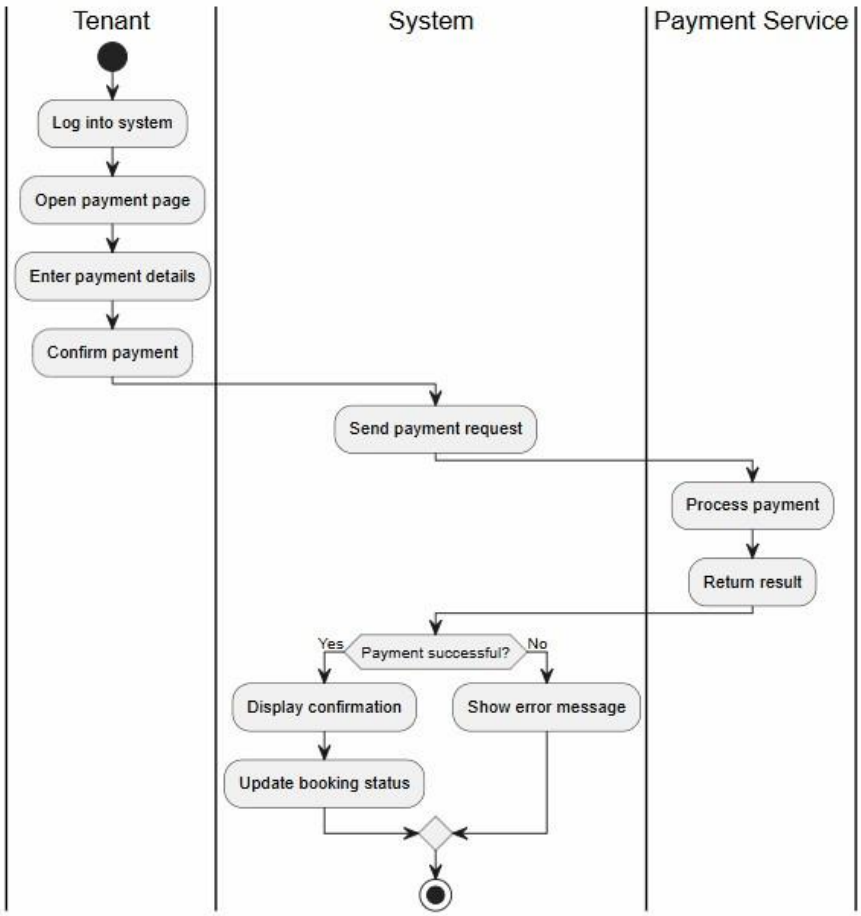

<u>FR9 - Save favourite properties for later viewing.</u> (Done by: Haidi Toto)

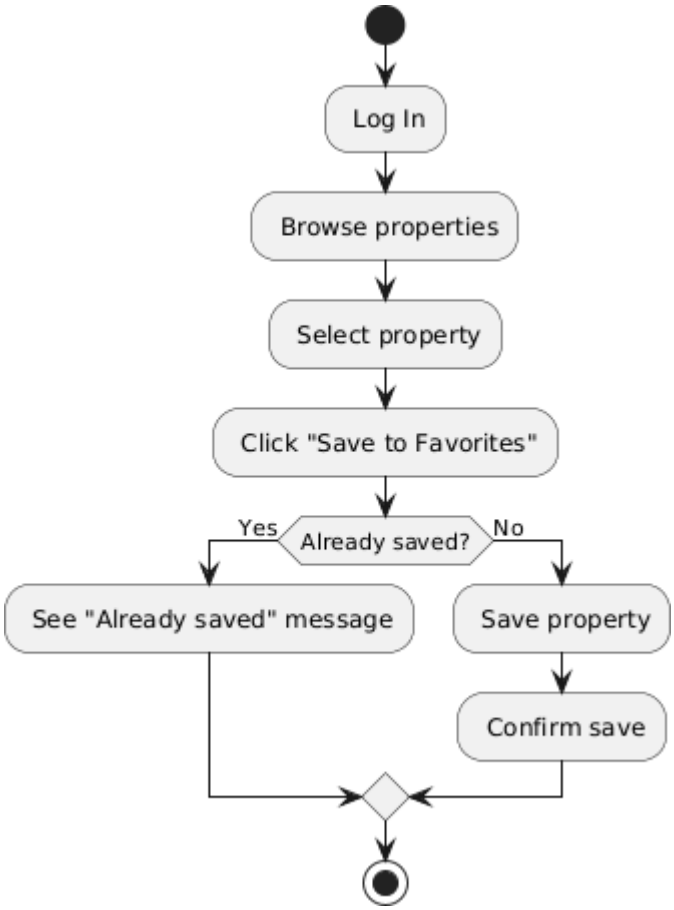

<u>FR10 – Review and Rate property</u> (Done by: Haidi Toto)

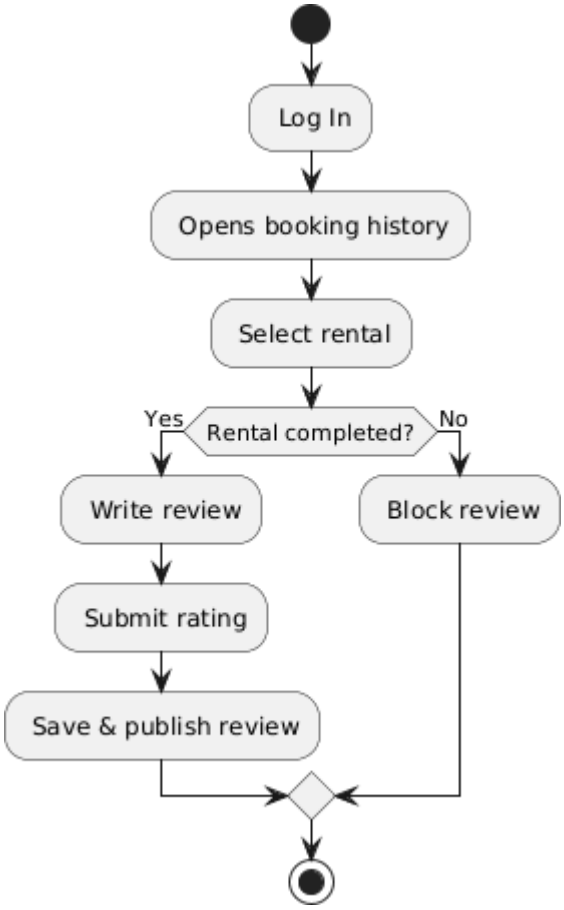

Property Owner

FR11 - Update Profile Information and availability of rental properties (Done by: Haidi Toto)

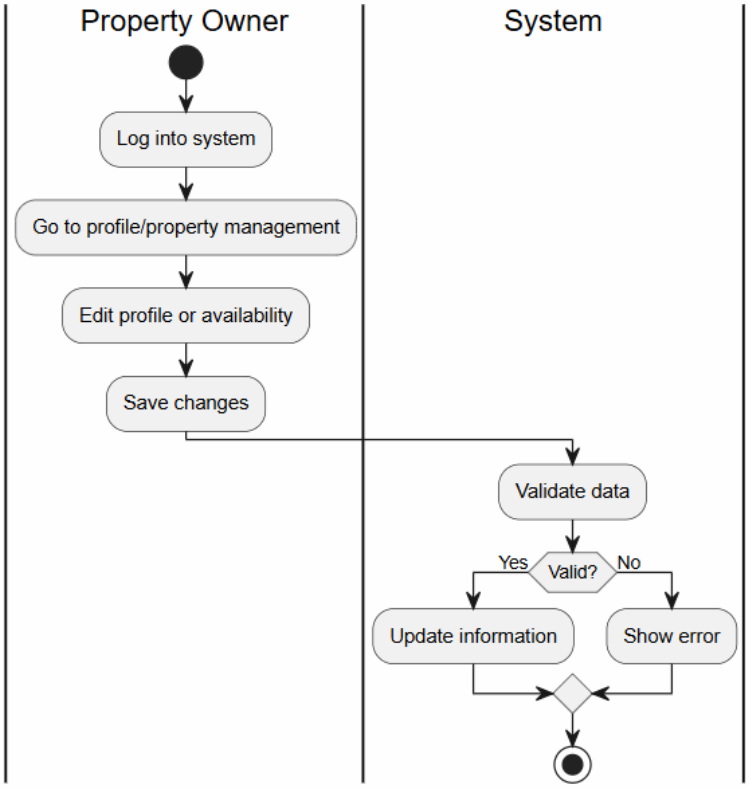

FR12 - Add Property Listing (Done by: Haidi Toto)

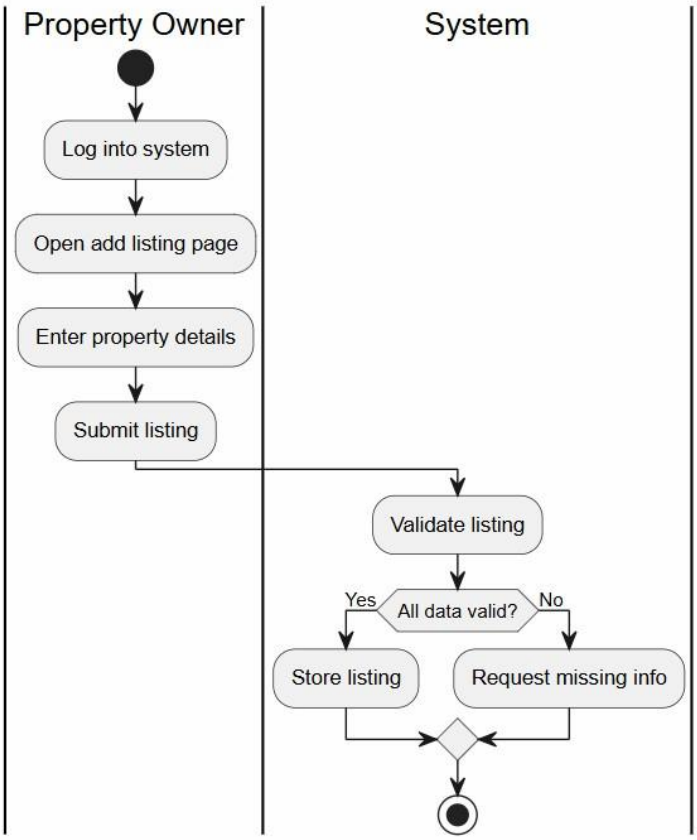

FR13 - Upload Property Images (Done by: Ledio Tafciu)

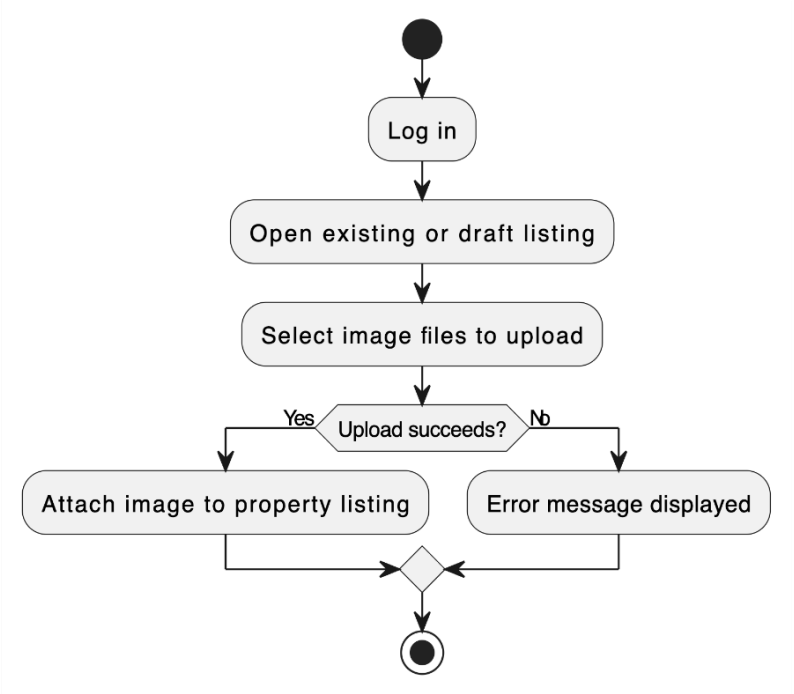

FR14 - Edit Property Listing (Done by: Ledio Tafciu)

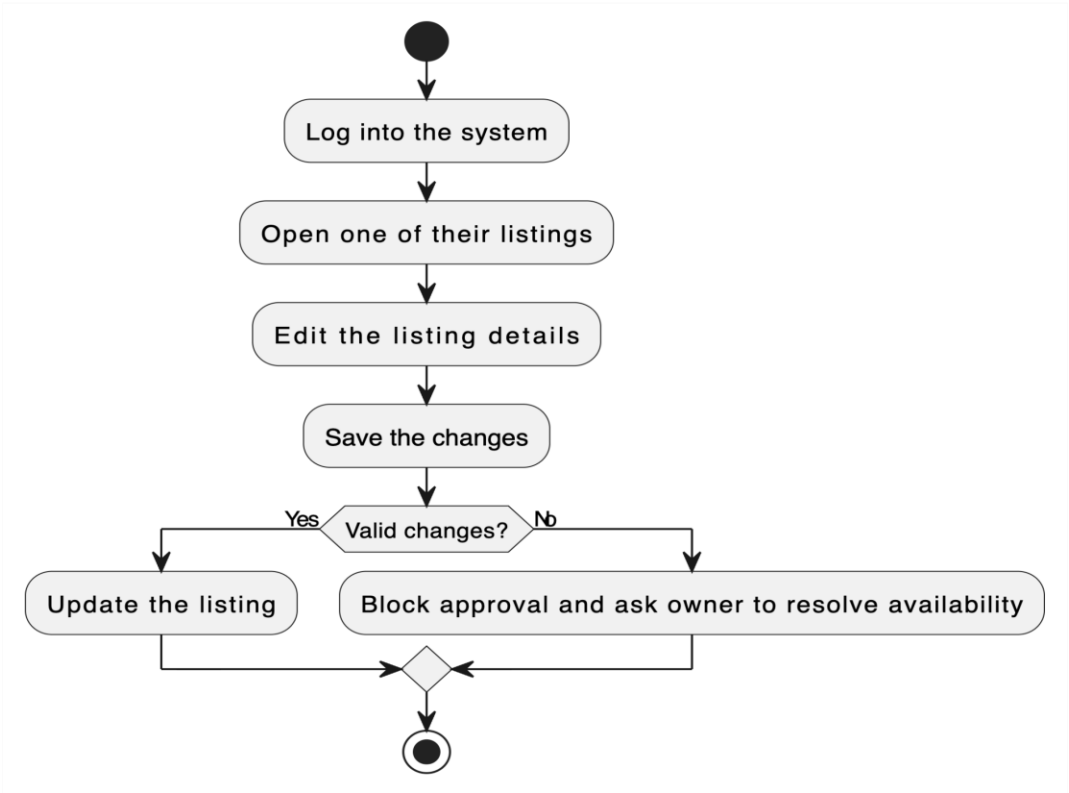

<u>FR15 - Delete Property Listing</u> (Done by: Ledio Tafciu)

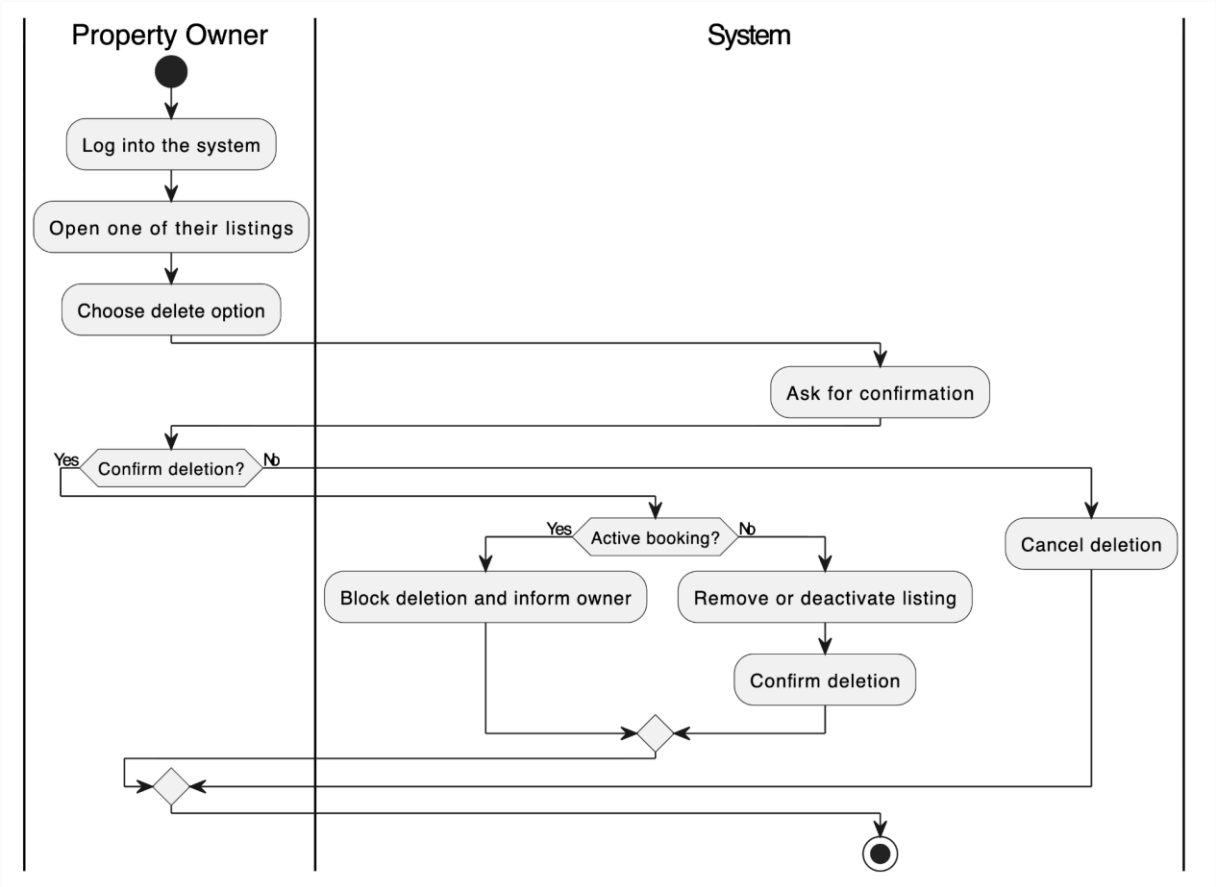

<u>FR16 - View Rental Requests</u> (Done by: Ledio Tafciu)

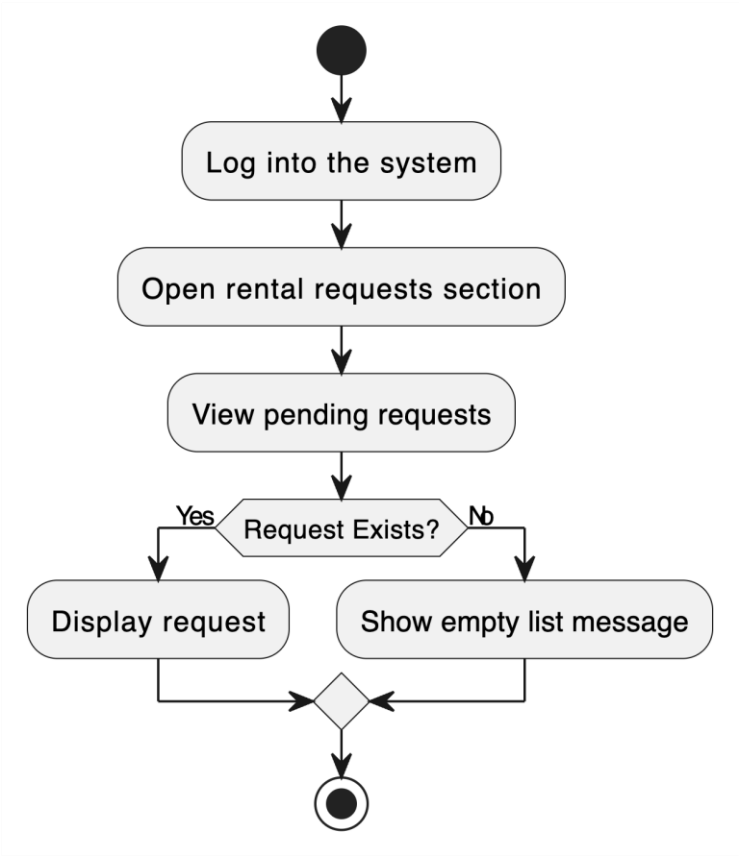

<u>FR17 - Accept or Reject Rental Request</u> (Done by: Ledio Tafciu)

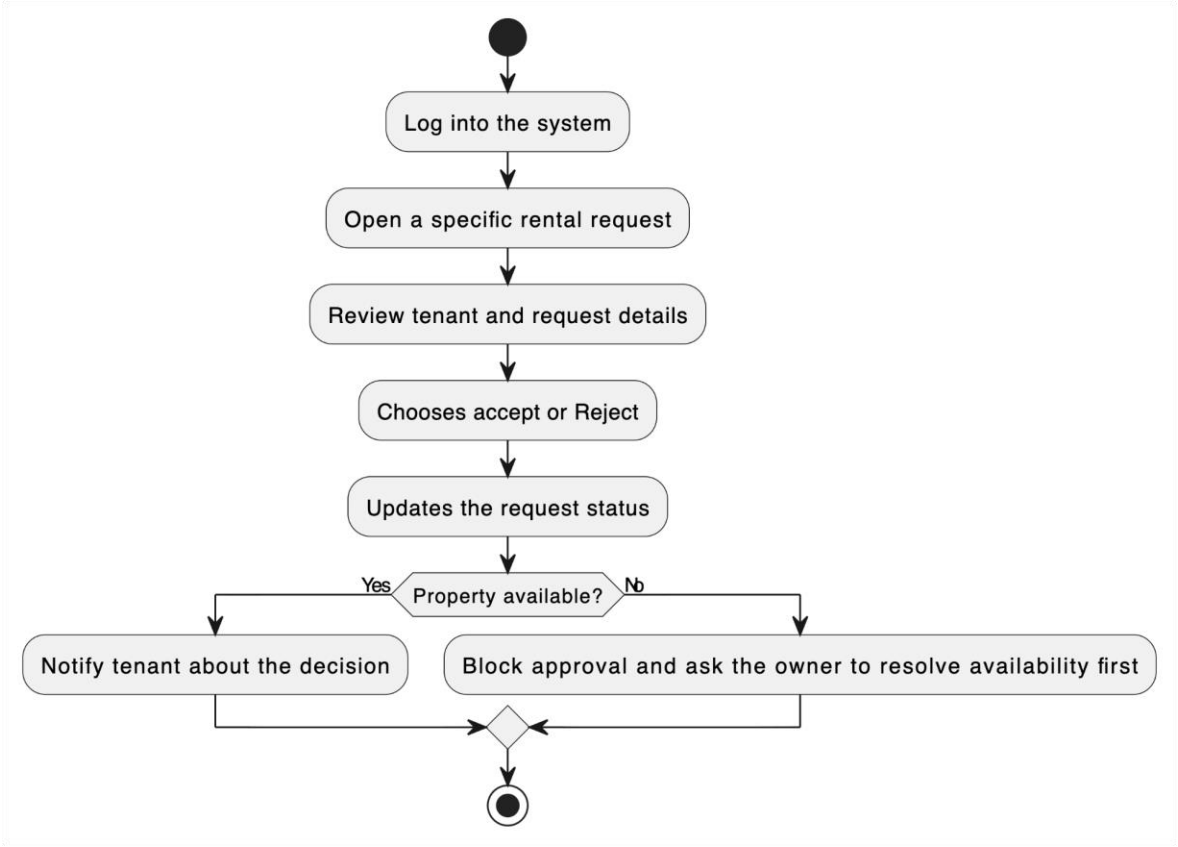

<u>FR18 - Send Message to Tenant</u> (Done by: Ledio Tafciu)

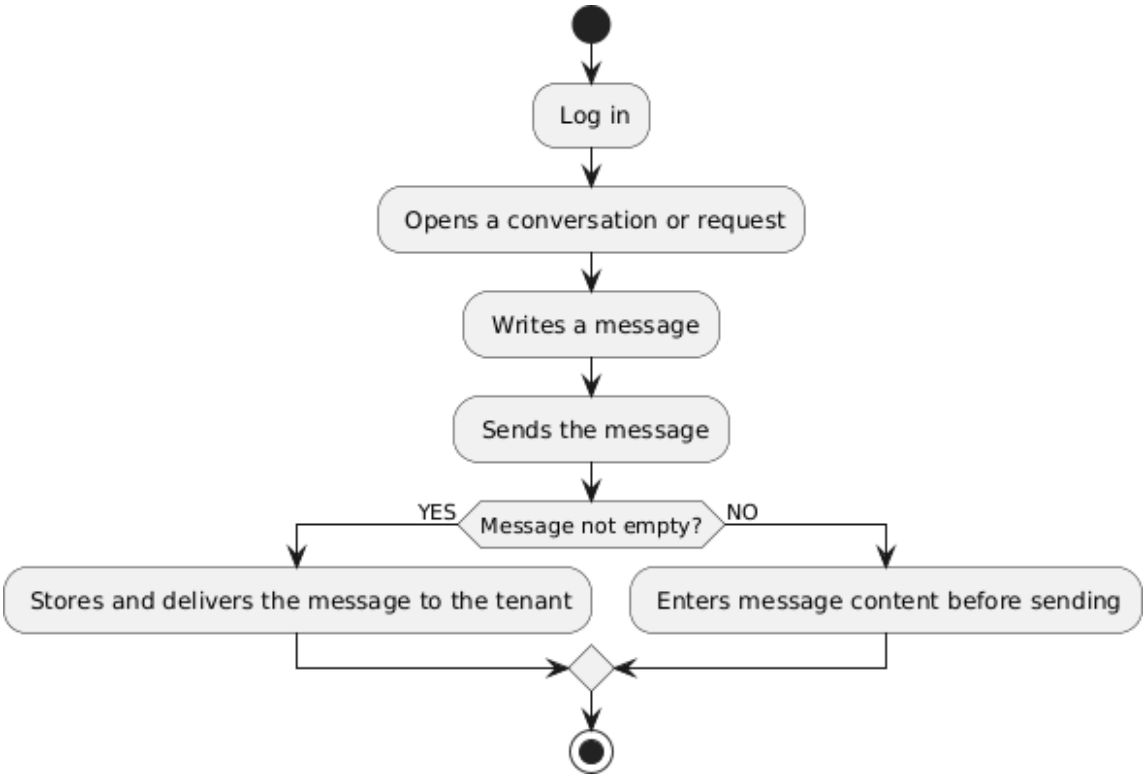

FR19 - View Booking History (Done by: Desard Lybeshari)

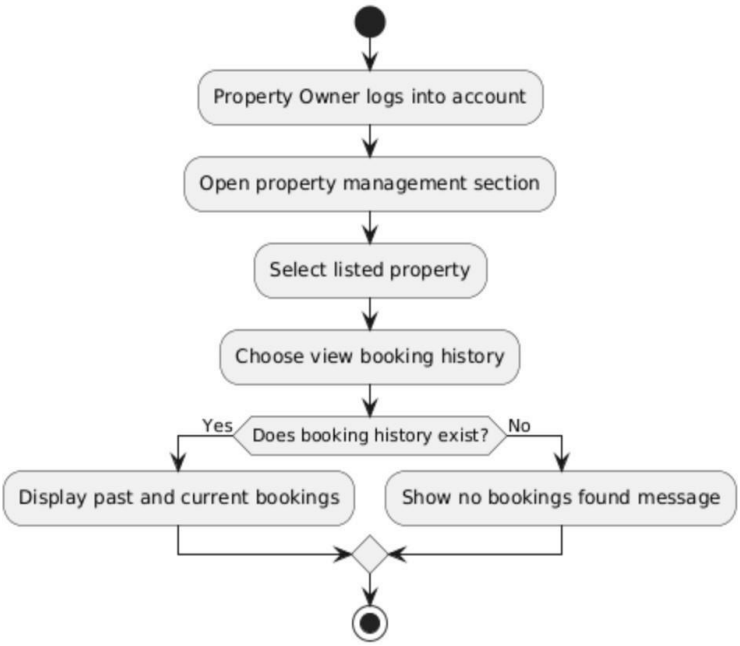

FR20 - Mark Property as Unavailable or Rented (Done by: Desard Lybeshari)

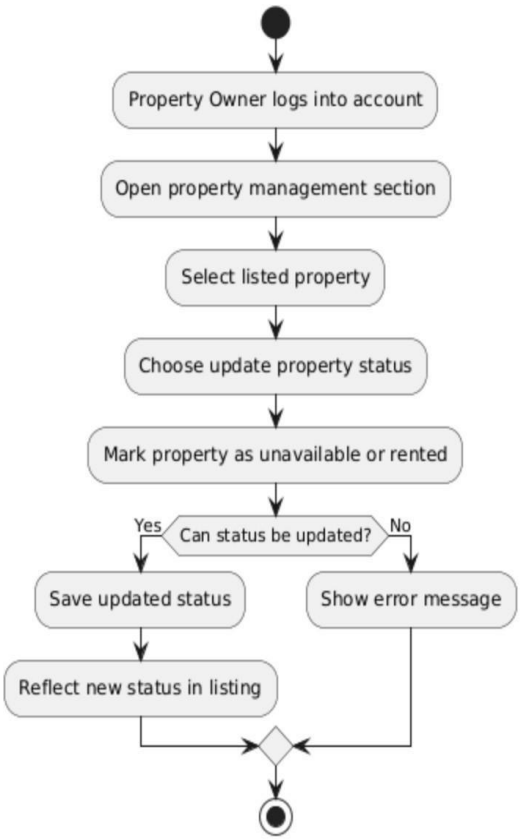

Administrator

FR21 - Edit User Accounts (Done by: Desard Lybeshari)

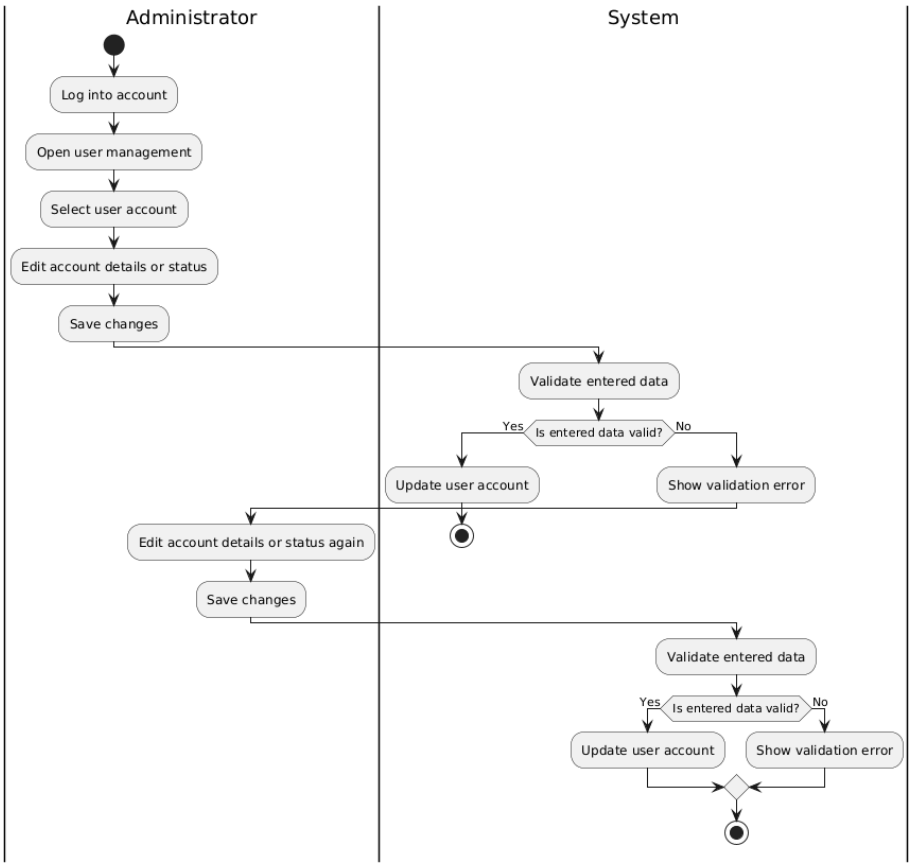

FR22 - Delete User Accounts (Done by: Desard Lybeshari)

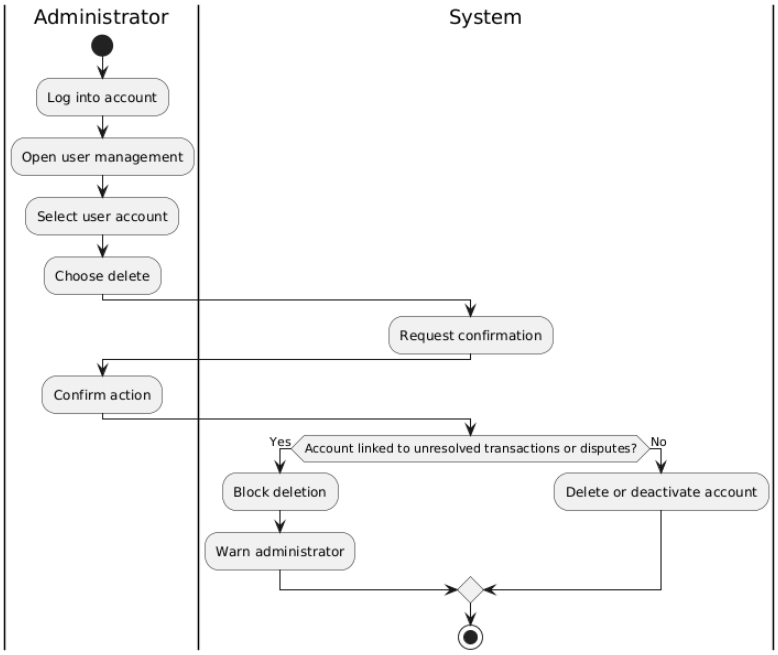

FR23 - Monitor Rental Transactions (Done by: Desard Lybeshari)

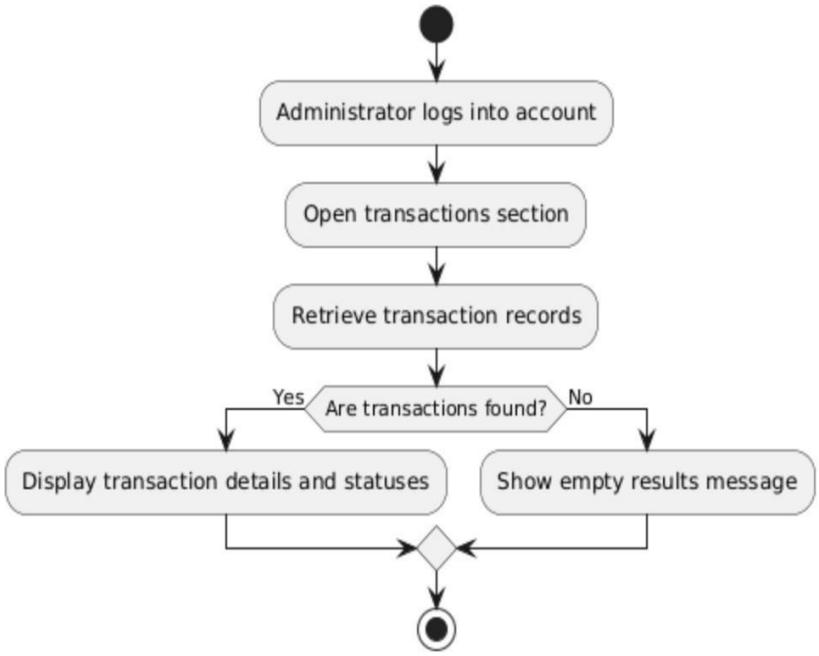

FR24 - View System Reports and Property Listings (Done by: Desard Lybeshari)

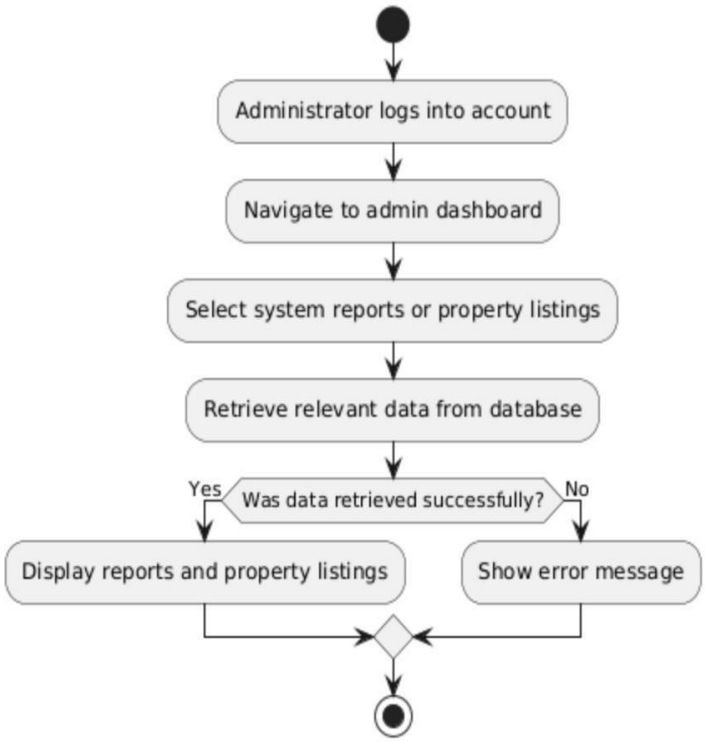

<u>FR25 - Remove Inappropriate Listings</u> (Done by: Matias Bali)

FR26 - Manage Disputes and System Settings (Done by: Matias Bali)

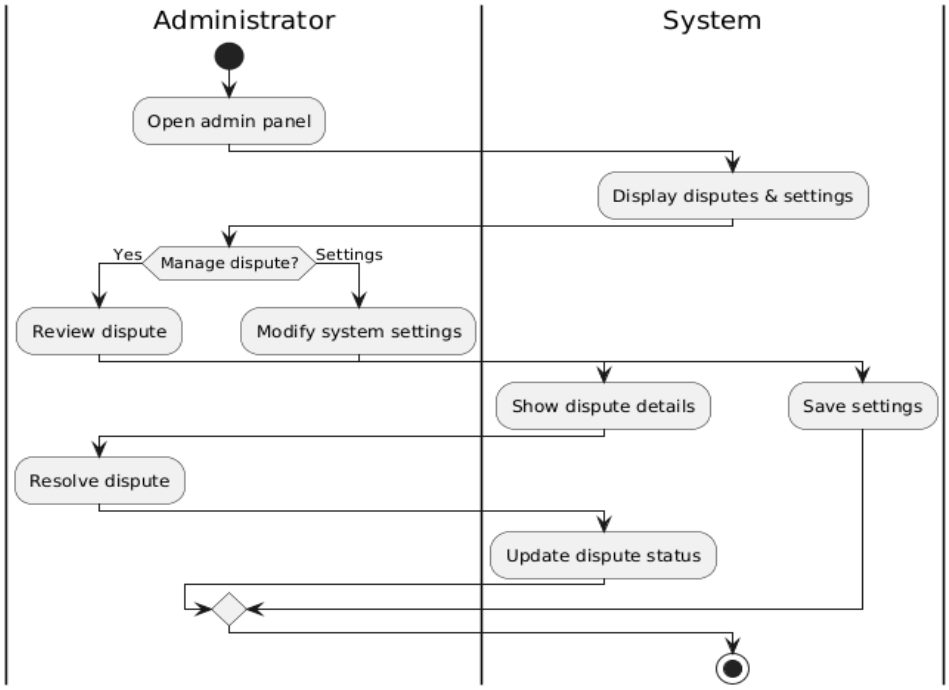

FR27 - Restore User Accounts (Done by: Matias Bali)

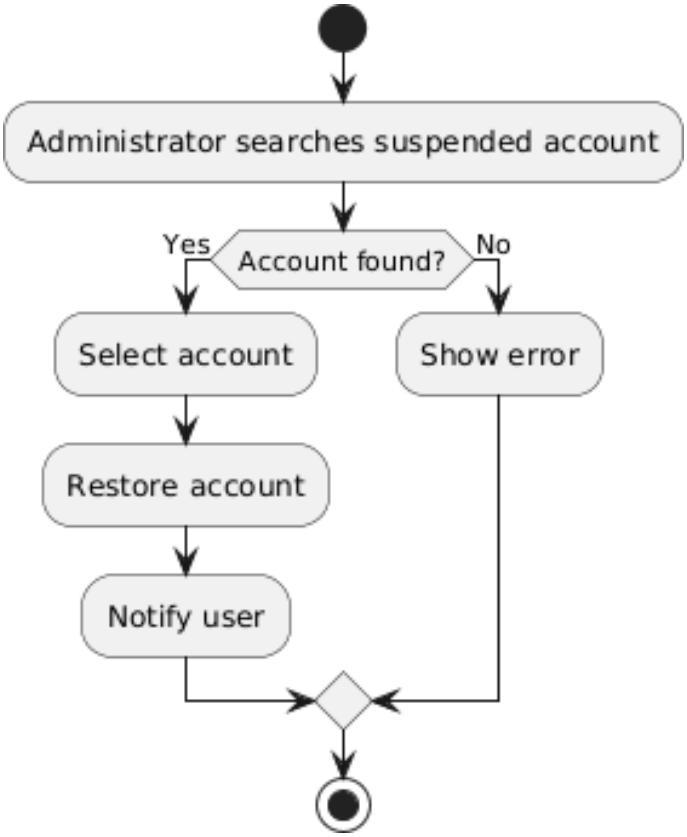

FR28 - Suspend User Accounts (Done by: Matias Bali)

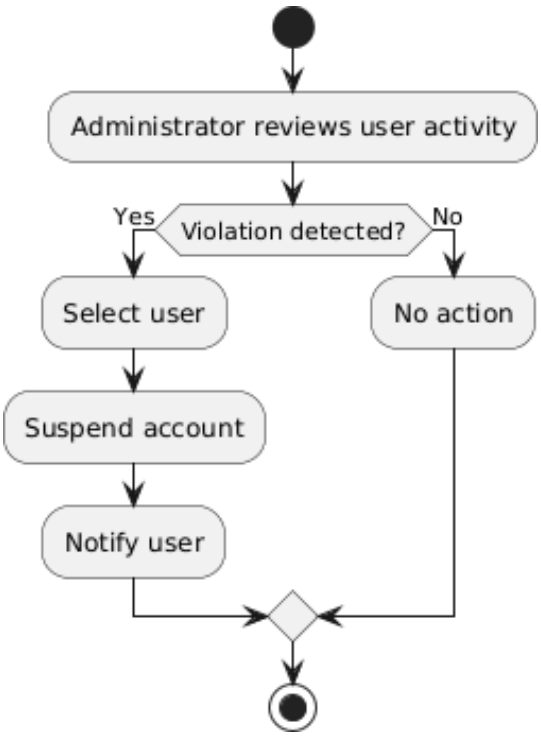

FR29 - Verify and Approve property listings (Done by: Matias Bali)

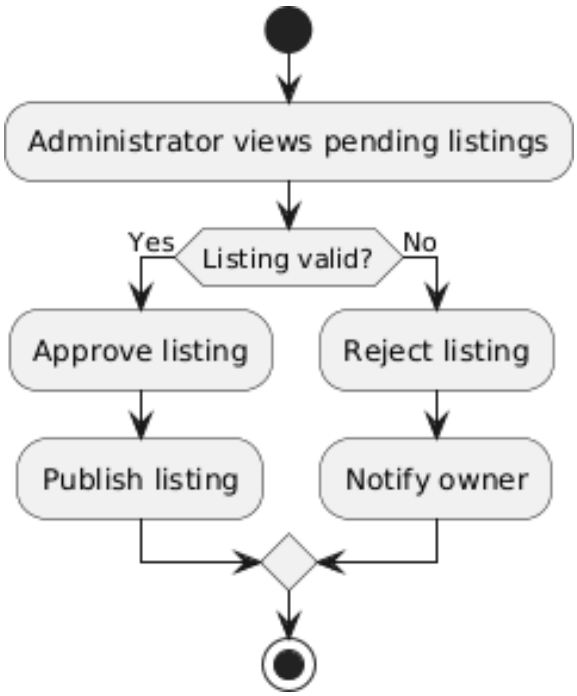

Manager

<u>FR30 - Monitor Rental Requests</u> (Done by: Matias Bali)

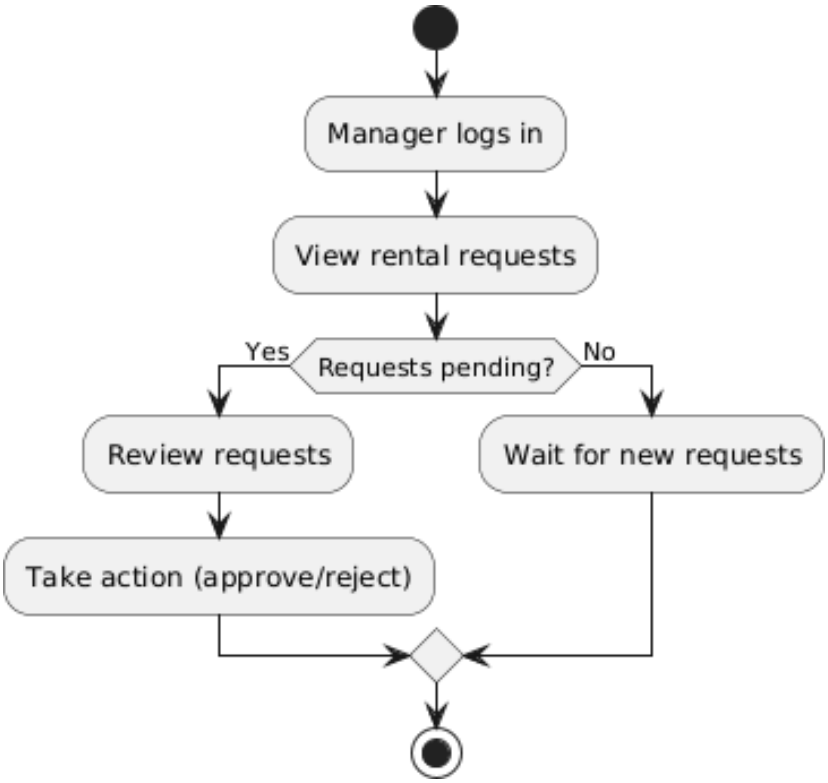

<u>FR31 - Generate Management Reports</u> (Done by: Ornelt Lemellari)

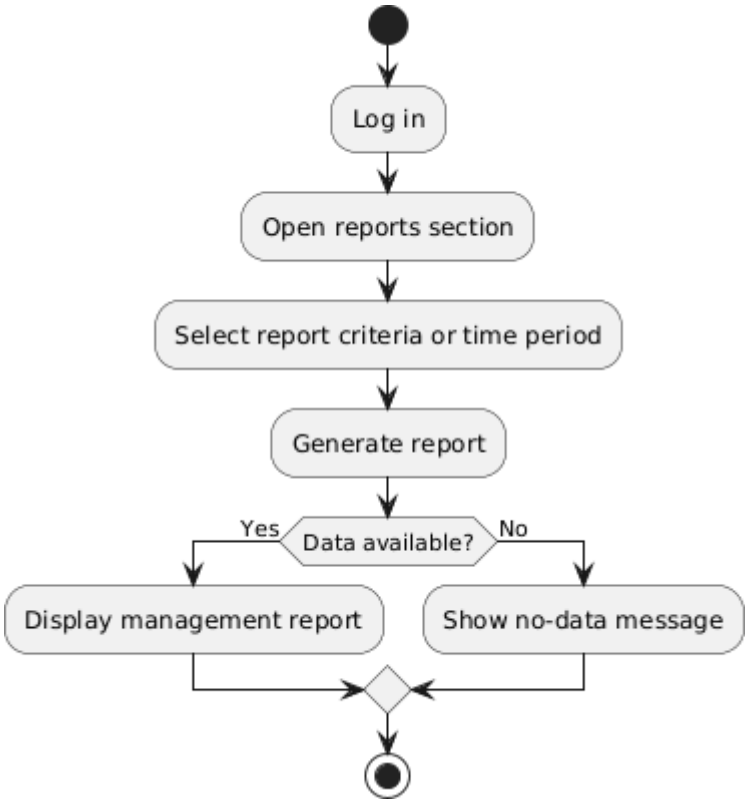

FR32 - Approve Large Discounts and Promotions (Done by: Ornelt Lemellari)

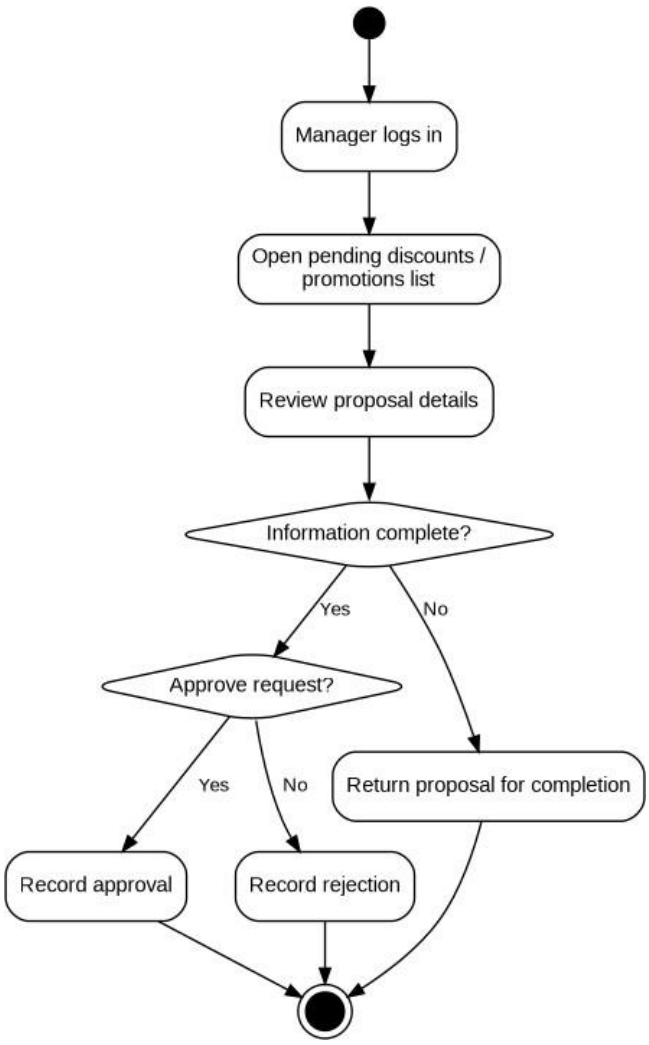

<u>FR33 - Review Complaints and Forward Unresolved Issues</u> (Done by: Ornelt Lemellari)

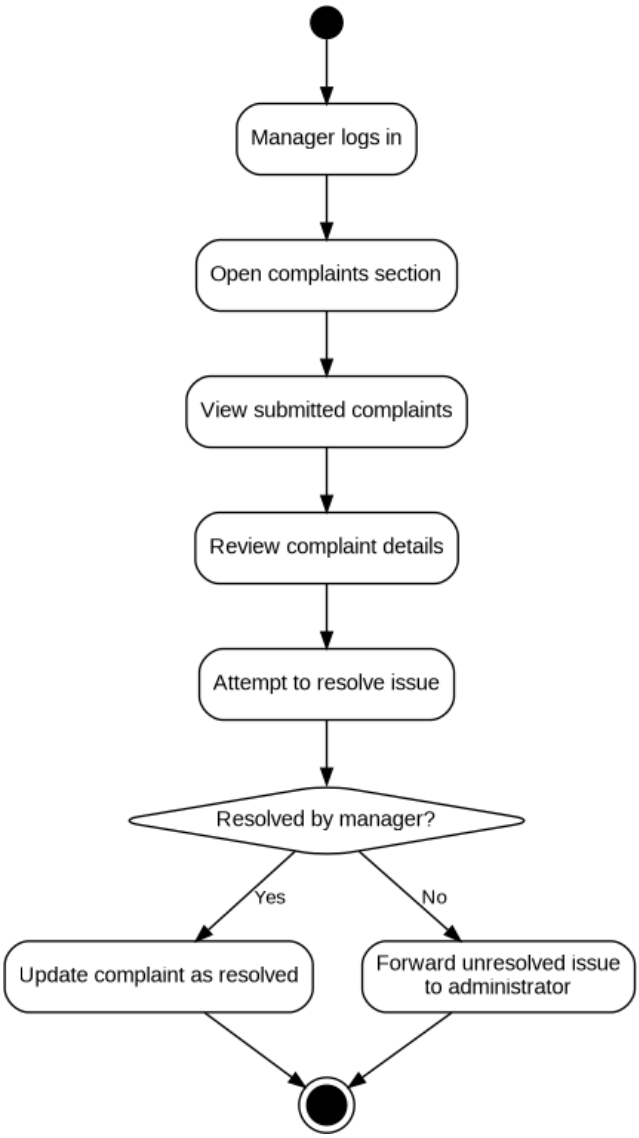

Financier

<u>FR34 - View Transaction History</u> (Done by: Ornelt Lemellari)

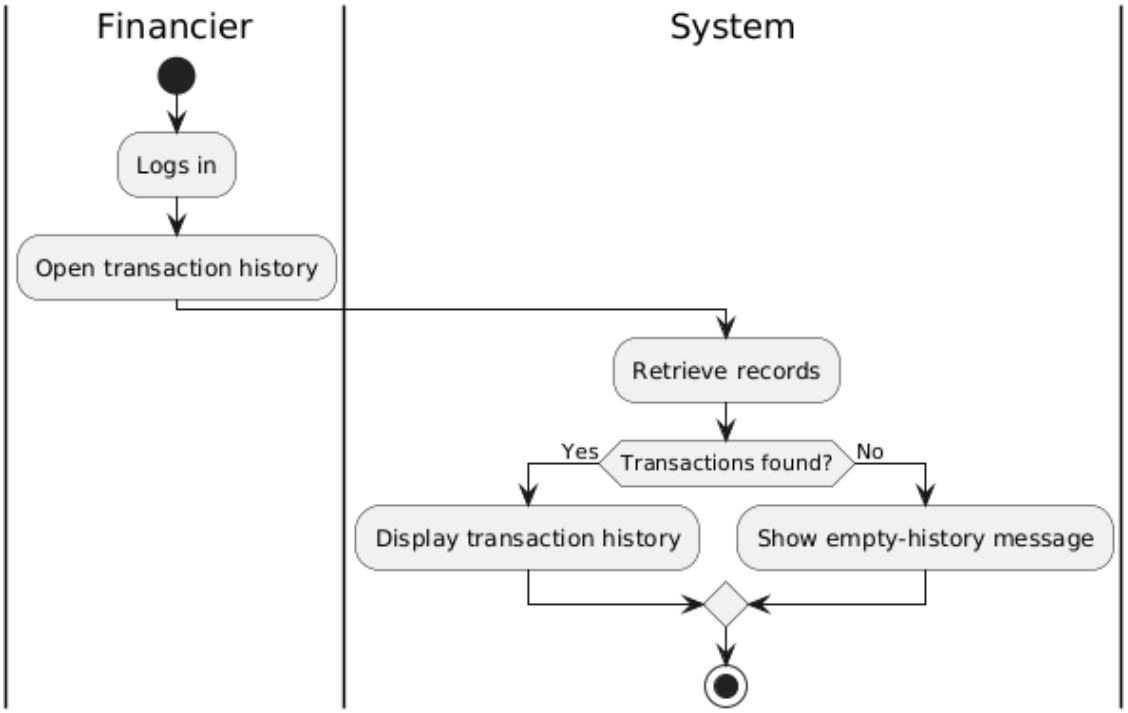

FR35 - Monitor Payment Process and Security (Done by: Ornelt Lemellari)

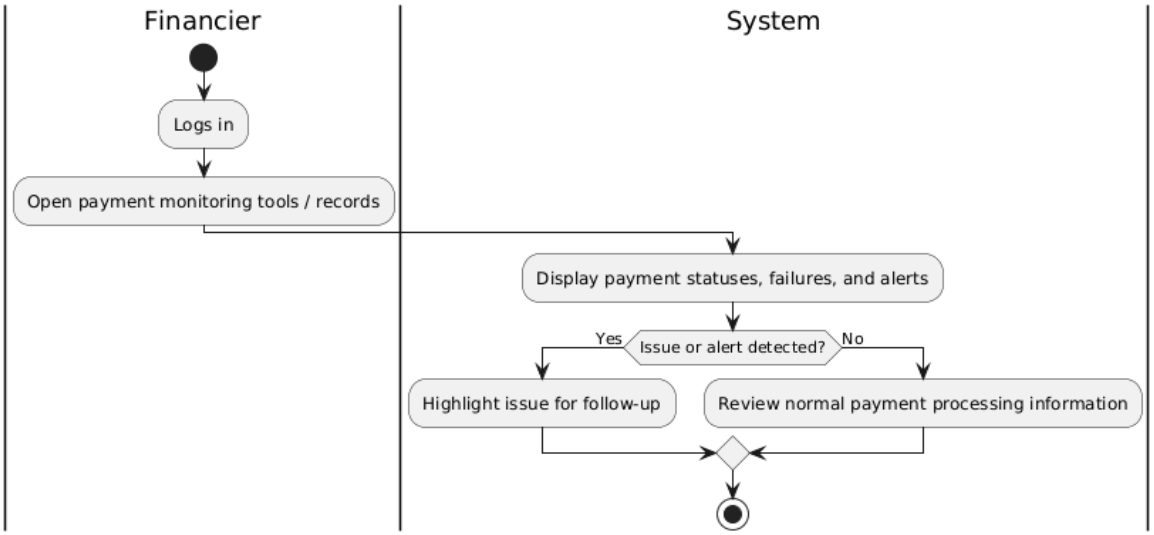

FR36 - Communicate Payment Issues with Tenants and Owners (Done by: Ornelt Lemellari)

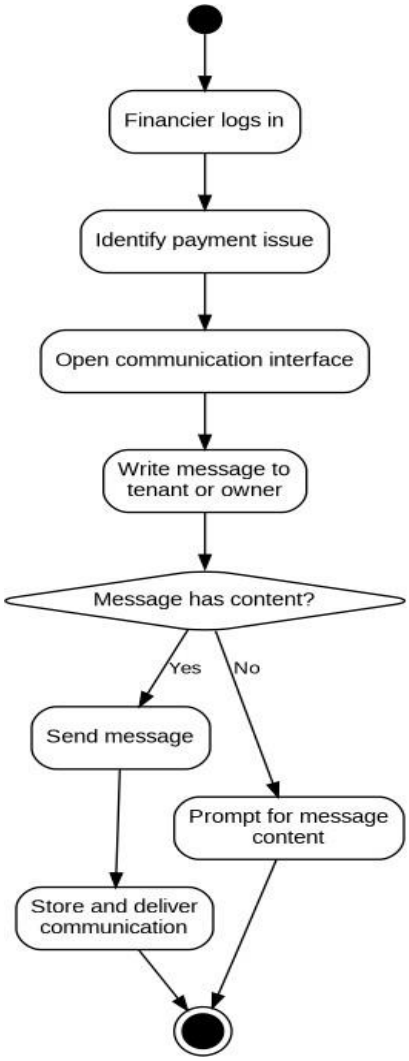

FR37 - Approve Refunds for cancelled Rental Transactions (Done by: Kevin Muho)

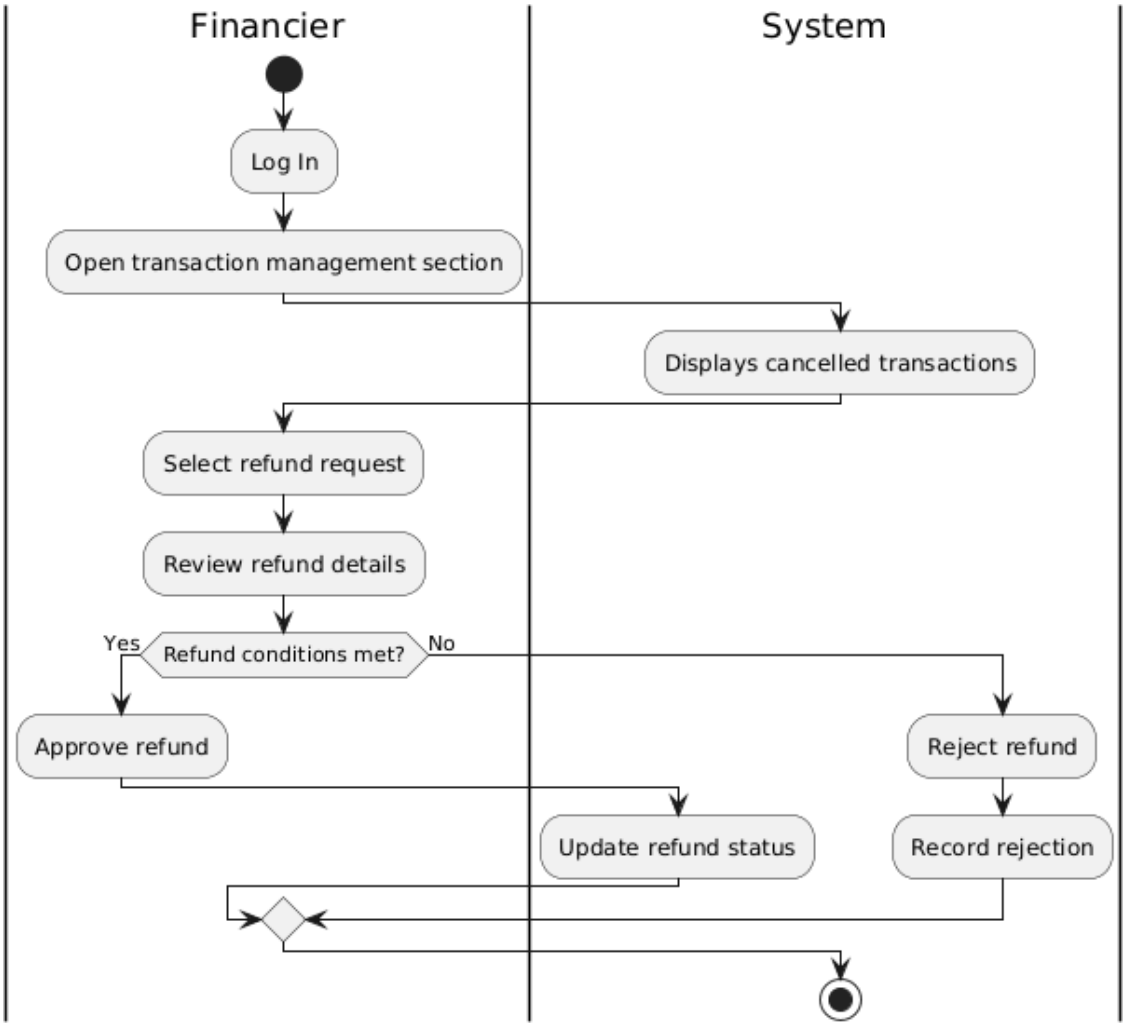

Human Resources (HR)

FR38 - Manage Complaints (Done by: Kevin Muho)

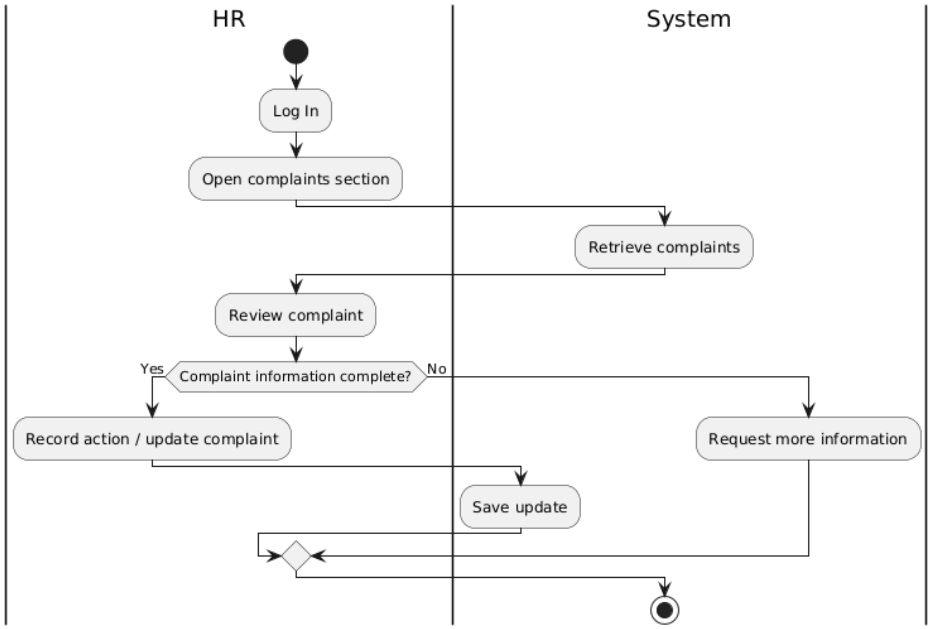

FR39 - Send Notifications and Reminders (Done by: Kevin Muho)

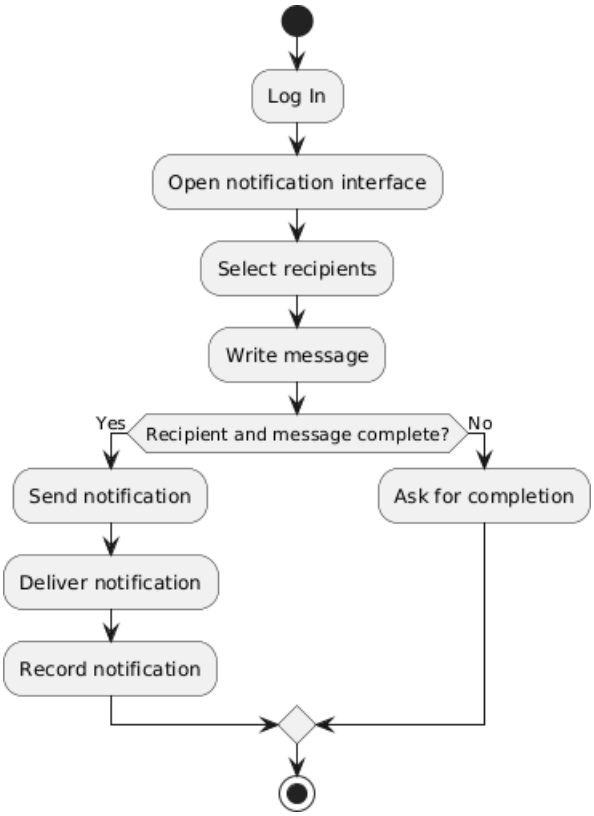

FR40 - Maintain Records of User Issues and Resolutions (Done by: Kevin Muho)

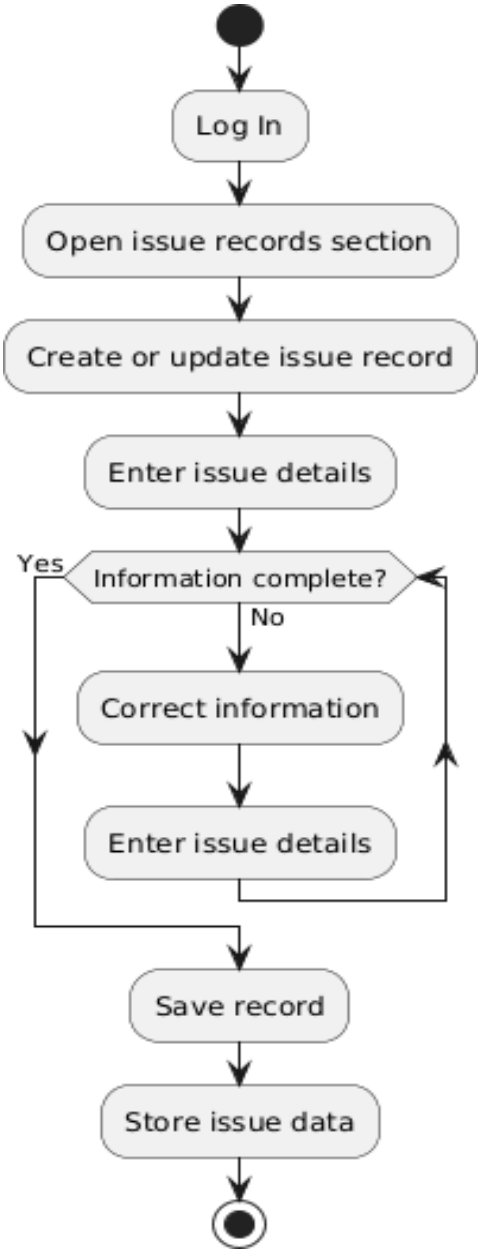

User (these 2 processes are the same for all 6 actors. All actors inherit from UCT of user)

<u>FR41 - Register Account</u> (Done by: Kevin Muho)

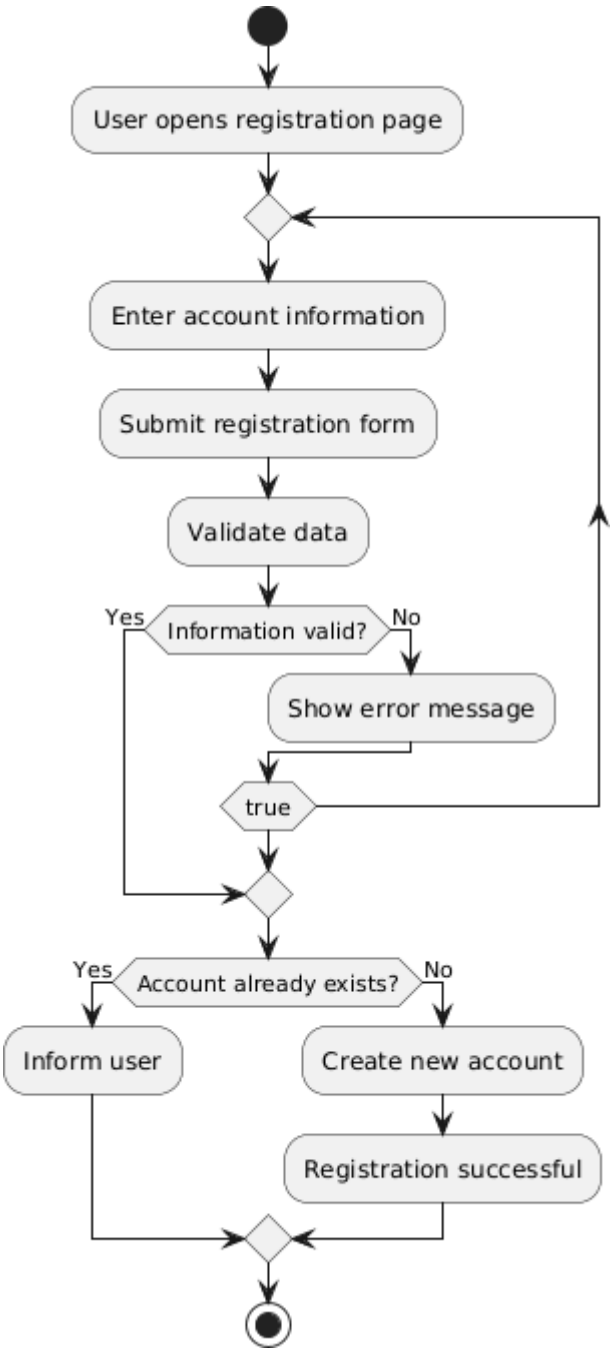

FR42 - Log In (Done by: Kevin Muho)

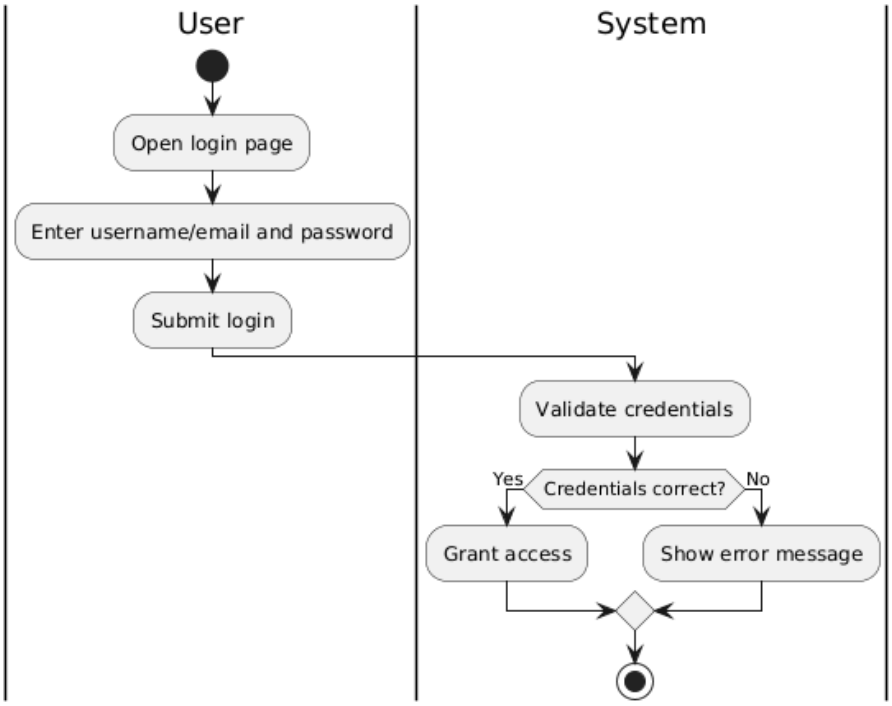
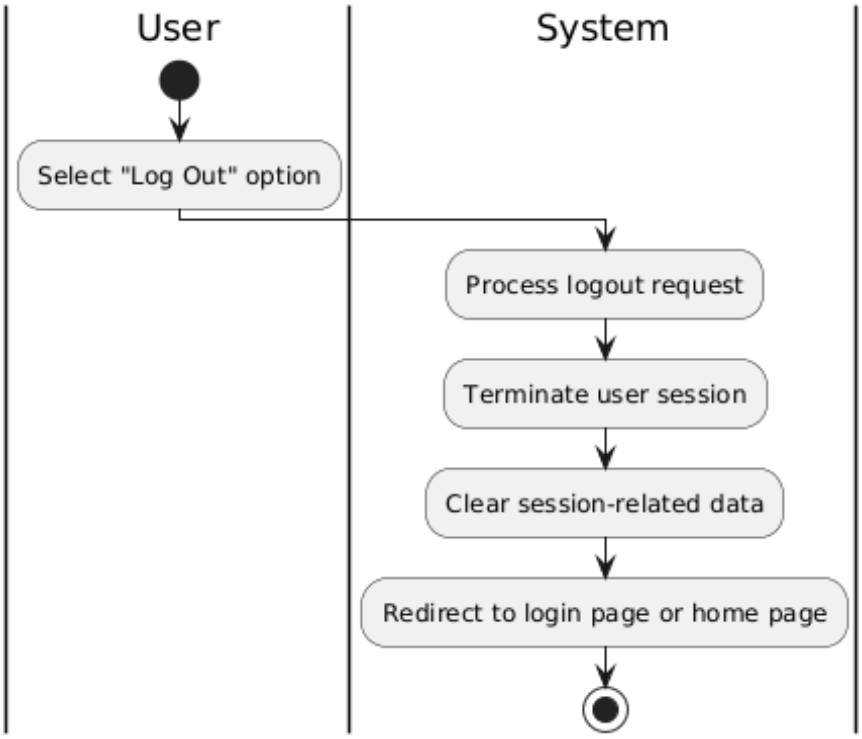
FR43 – Log Out (Done by: Kevin Muho)